EXPERIMENT 11.1.1

Flowchart

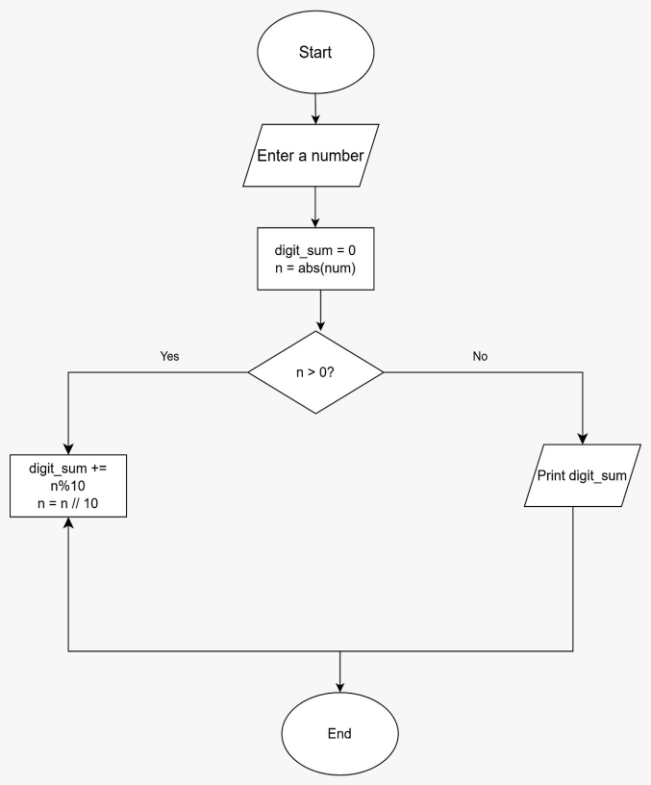

Algorithm:-

Step:-1 Start
Step:-2 Input an integer `num` from the user
Step:-3 Initialize `digit_sum = 0`
Step:-4 Convert number to positive using `n = abs(num)`
Step:-5 Repeat while `n > 0`:
  a. Find last digit: `n % 10`
  b. Add it to `digit_sum`
  c. Remove last digit: `n // 10`
Step:-6 Print `digit_sum`
Step:-7 Stop

CODETANTRA Home

anushree.kohale.batch2025@sitnagpur.siu.edu.in Support Logout

11.1.1. Sum of Digits of a Number

03:33

Write a Python program that reads an integer, calculates the sum of its digits, and prints the result.

Input Format:

- The program reads an integer input with the prompt "Enter a number: "

Output Format:

- Print the sum of the digits in the format:

```
Sum of digits: <digit_sum>
```

Note:

- Some base code was provided (input and print statements). The task was to complete the missing logic.

Sample Test Cases +

Explorer

sumofdig...

Submit

```python
num = int(input("Enter a number: "))

digit_sum = 0
n = abs(num)

while (n > 0) :
    digit_sum += n % 10
    n //= 10


print("Sum of digits:", digit_sum)
```

Debugger

Average time	Maximum time
0.004 s	0.005 s
3.50 ms	5.00 ms

2 out of 2 shown test case(s) passed

2 out of 2 hidden test case(s) passed

Test case 1 5 ms Debug

Expected output	Actual output
Enter a number: 123	Enter a number: 123
Sum of digits: 6	Sum of digits: 6

Test case 2 3 ms

Terminal Test cases

Prev Reset Submit Next